

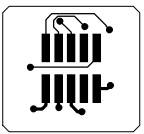

 **GEB Enterprise** Email: info@geb-enterprise.com
Web: www.geb-enterprise.com
Via Rocca di Papa, 21 00179 Roma Fax: 06 7806894 Tel. 06-7827464

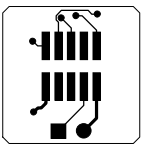

Progetto	Codice GEB	Revisione	Layer
MBBA	100997	A.1	L1
Descrizione TOP			
Formato Originale	A4	Scala	1:1
Data Ultima Modifica	18-03-2012	19.04	

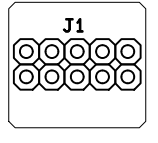
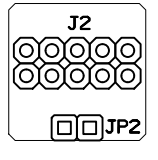

 **GEB Enterprise** Email: info@geb-enterprise.com
Web: www.geb-enterprise.com
Via Rocca di Papa, 21 00179 Roma Fax: 06 7806894 Tel. 06-7827464

Progetto	Codice GEB	Revisione	Layer
MBBA	100997	A.1	L6
Descrizione BOTTOM			
Formato Originale	A4	Scala	1:1
Data Ultima Modifica	18-03-2012	19.04	



 GEB Enterprise		Email: info@geb-enterprise.com		
Via Rocca di Papa, 21 00179 Roma		Web: www.gcb-enterprise.com		
Progetto		Codice GEB	Revisione	Layer
MBBA	100997	A.1	MT	
Descrizione PIANO DI MONTAGGIO TOP				
Formato Originale	A4	Scala	1:1	
Data Ultima Modifica	18-03-2012	19.04		

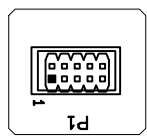
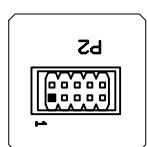

 **GEB Enterprise** Email: info@geb-enterprise.com
Via Rocca di Papa, 21 00179 Roma Web: www.gcb-enterprise.com
Fax: 06 7806894 Tel. 06-7827464

Progetto	Codice GEB	Revisione	Layer
MBBA	100997	A.1	MB
Descrizione PIANO DI MONTAGGIO BOTTONI			
Formato Originale	A4	Scala	1:1
Data Ultima Modifica	18-03-2012	19.04	

Through Holes				
All Drills (unless specified) +/- 0.00 (mm)				
Symbol	Diameter (mm)	Tolerance (mm)	Plated	Quantity
A	0.30	+0.00 / -0.30	Yes	13
B	0.95	+0.15 / -0.00	Yes	2
C	0.10	+/- 0.00	NO	2

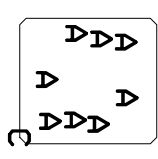
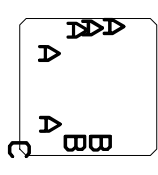

Disposizione dei Strati			
<input type="checkbox"/> PRE 0.15	L1	TOP	
<input type="checkbox"/> FR4 0.15	L2	DUMMY	
<input type="checkbox"/> PRE 0.30	L3	DUMMY	
<input type="checkbox"/> FR4 0.15	L4	DUMMY	
<input type="checkbox"/> PRE 0.15	L5	DUMMY	
<input type="checkbox"/> PRE 0.15	L6	BOTTOM	

Materiale	FR4	Numero dei strati	2/6
Spessore Materiali (mm)	2.4+/-0.25		X
Spessore del rame base	2.0+/-0.20	X	1.0+/-0.10
Spessore del rame base	18	X	35
Spessore del rame base	18	X	35
Spessore del rame base	18	X	35
Solder	Verde	Serigrafia	Bianca
Trattamento	HAL X	NI/AU	X
Impedenze Controllata	NO		
Raggi di curvatura (s.d.i.)			1,2mm
Toller. scontornatura (s.d.i.)			+/- 0,10mm
Tutte le quote sono in mm (s.d.i.)			

Stato Documentazione			
Preliminare	<input type="checkbox"/>	Collaudata (FULL)	<input type="checkbox"/>
In Sviluppo	<input type="checkbox"/>	Collaudata (DRC only)	X
Da Collaudare	<input type="checkbox"/>	Altro (.....)	<input type="checkbox"/>
Disegnato: L.Chelotti			
Controllato: Luciano Gabbanini			
Approvato: Giovanni Garbati			

GEB Enterprise Via Rocca di Papa, 21 00179 Roma Email: info@geb-enterprise.com Web: www.geb-enterprise.com Fax: 06 7806894 Tel. 06-7827464		Progetto Codice GEB Revisione Layer	
MBBA 100997 A.1 PF		Descrizione PIANO DI FORATURA	
Formato Originale A4 Scala 1:1		Data Ultima Modifica 18-03-2012 19.04	